

CURVE	RADIUS	LENGTH	TANGENT	CHORD	BEARING	DELTA
C1	8784.43'	372.51'	186.30'	372.48'	N31°32'38"E	03°09'16"

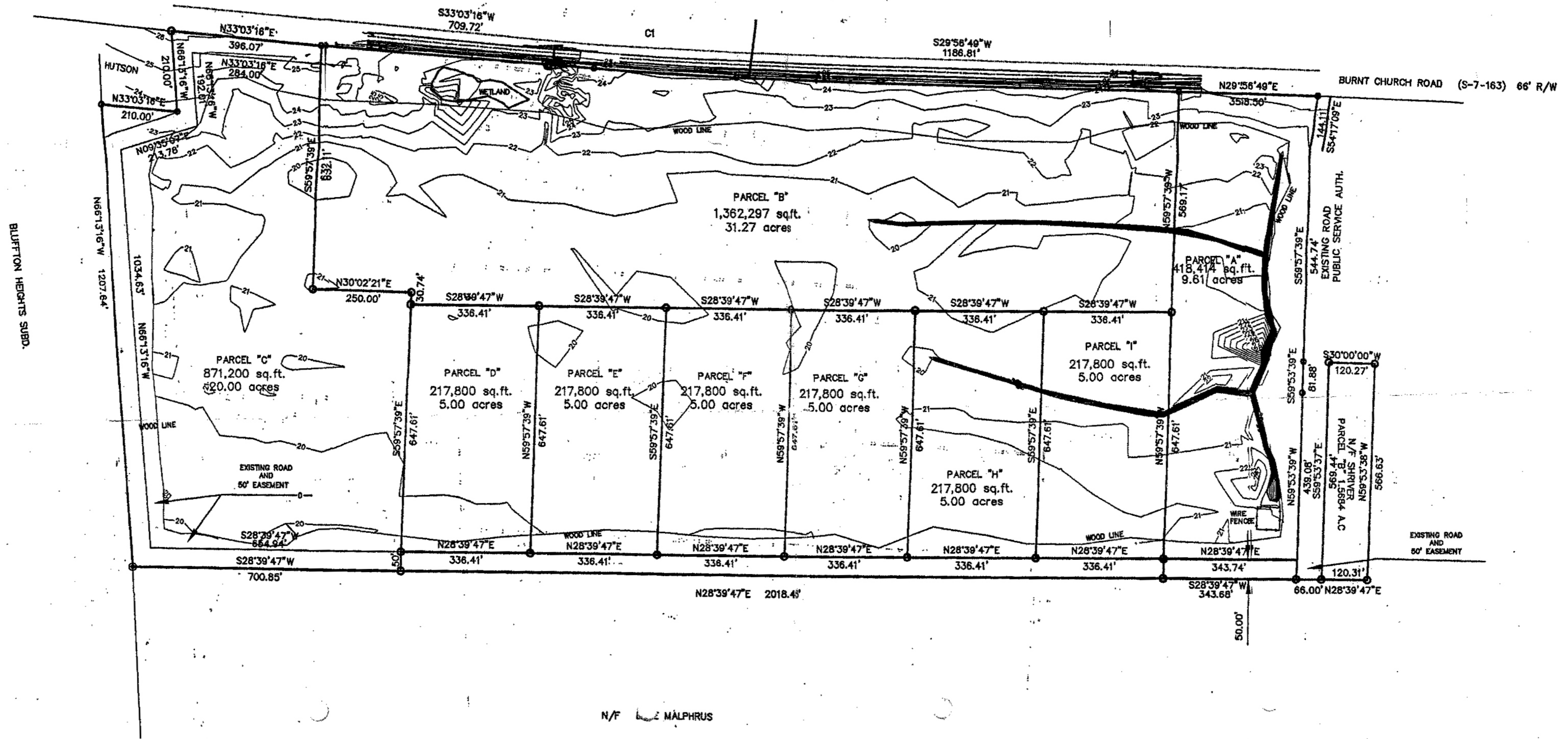
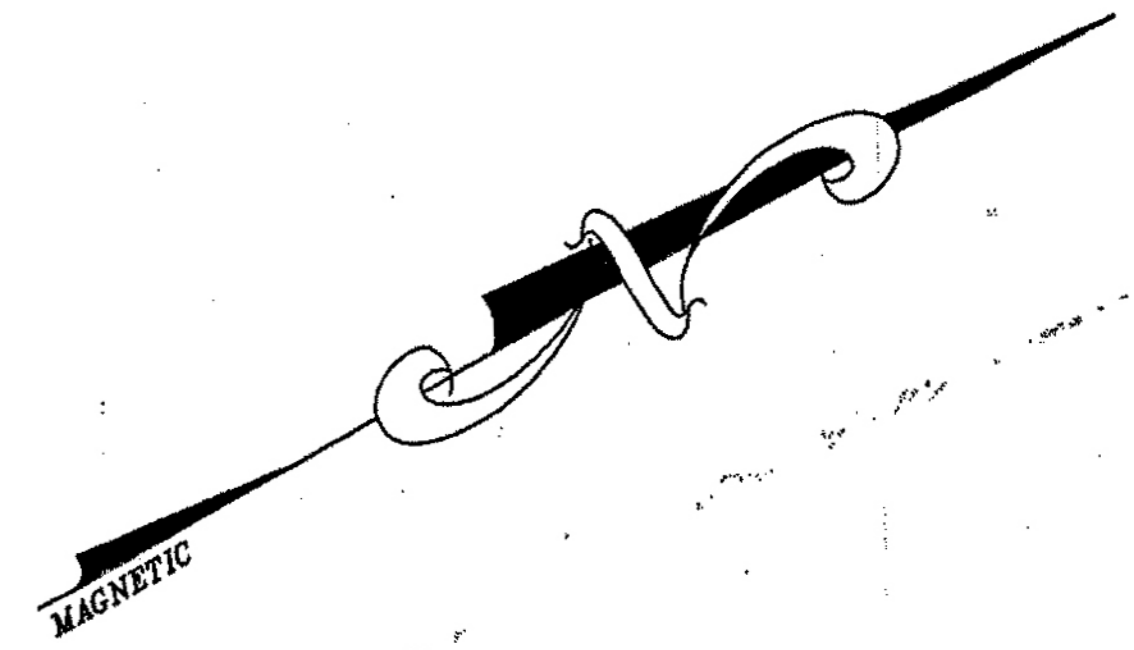

- NOTES:**
- 1.) THE BEARINGS SHOWN HEREON ARE MAGNETIC AND AS SUCH ARE SUBJECT TO LOCAL ATTRACTION.
 - 2.) THE PRESENCE OR ABSENCE OF U.S. ARMY CORPS OF ENGINEERS JURISDICTIONAL WETLANDS IS UNDETERMINED AS OF THE DATE OF THIS SURVEY.
 - 3.) PUBLIC WATER & SEWER
 - 4.) METHOD OF AREA CALCULATION BASED ON COORDINATE METHOD.
 - 5.) THIS PROPERTY LIES IN FLOOD ZONE "C" AS DETERMINED BY F.E.M.A. FIRM COMM-PANEL NUMBER 450025-0085 D. DATED: 09/29/86
 - 6.) DATUM IS 1929 NGVD.
 - 7.) CONTOURS ARE 1' INTERVALS.

- REFERENCES:**
- 1.) T.M.S. 600-C -000-0143
 - 2.) PLAT BY T-SQUARE GROUP, INC. DATED 01/24/90

ALL CORNERS NOT LABELED ARE 1/2' RODS

GASQUE & ASSOCIATES INC.
 LAND SURVEYORS · PLANNERS
 703 BLADEN STREET, BEAUFORT, S.C.
 P.O. BOX 1363, BEAUFORT, S.C.
 (843) 522-1798



David E. Gasque, R.L.S.
 S.C. Registration Number 10506

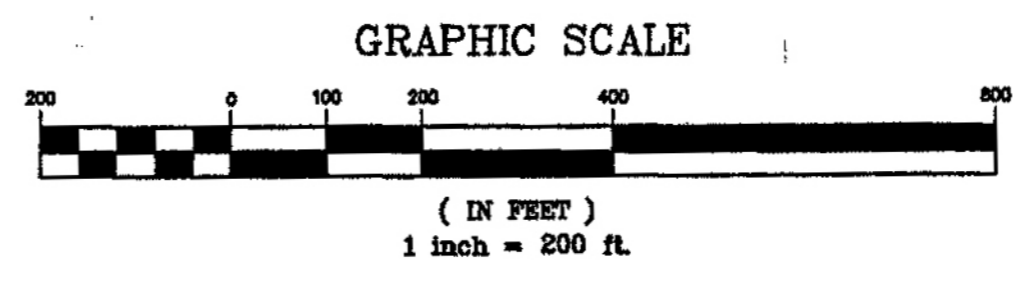

TOPOGRAPHIC SURVEY
 PREPARED FOR: ROSE SHIVER
 BLUFFTON TOWNSHIP
 BEAUFORT COUNTY, SOUTH CAROLINA
 DATE: 4/30/99 SCALE 1" = 200'

THIS PLAT IS COPYRIGHTED AND IS ONLY INTENDED FOR THE USE OF THE ENTITY OR PERSON(S) SHOWN HERE ON.